

VOUGHT "KINGFISHER" by Pres Bruning

Scale 1" = 1'

WAXENE ANTENNA MAST

MAIN SPAR

BOMB RACK
D

GRAY UNDER
SURFACE OF WING

VO-3 INSIGNIA (BOTH SIDES)
BLACK & WHITE WITH RED
SHIRT

BLUE FIN &
RUDDER

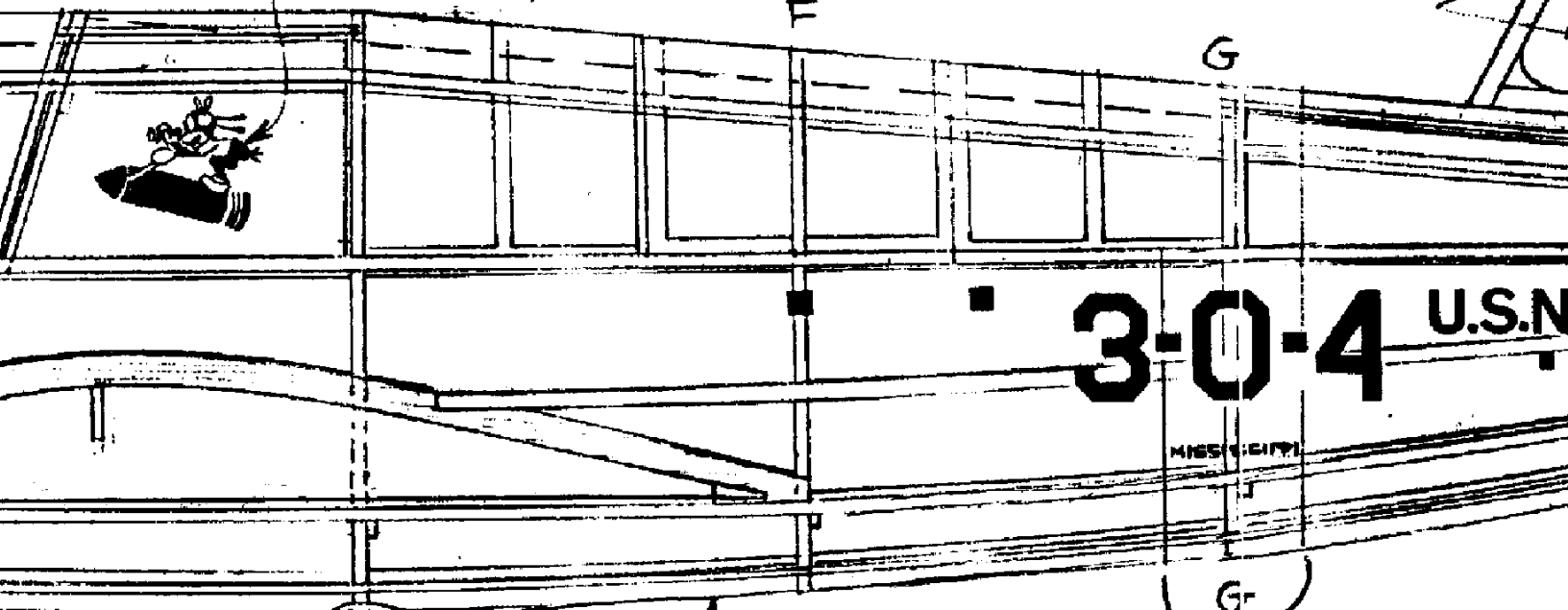
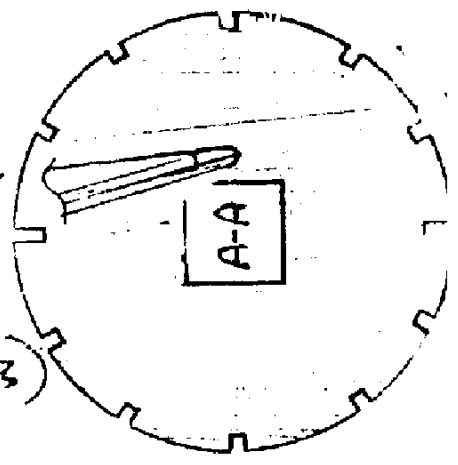

SPINE OR
HARD Balsa

FUSELAGE
EITHER GRAY OR
WHITE SUPERFINE
JAP TISSUE SPRAYED
SILVER

WHITE

LAMINATED

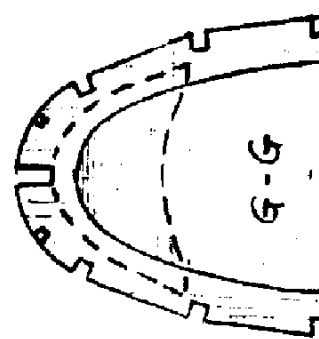
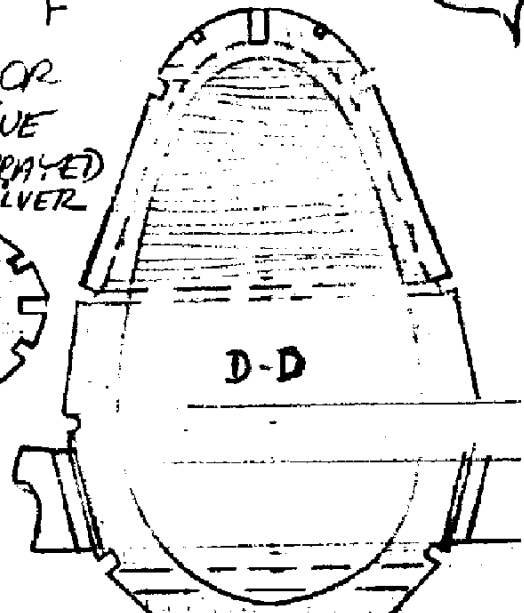
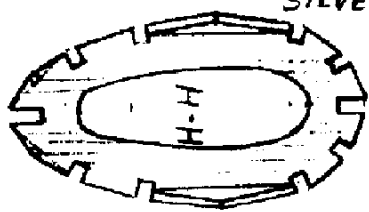
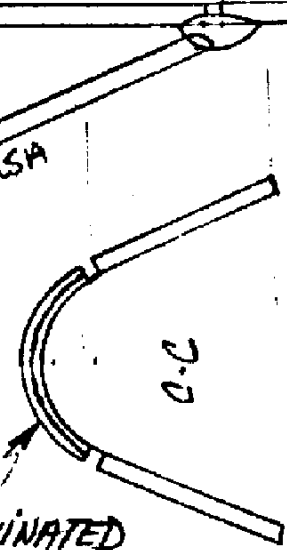

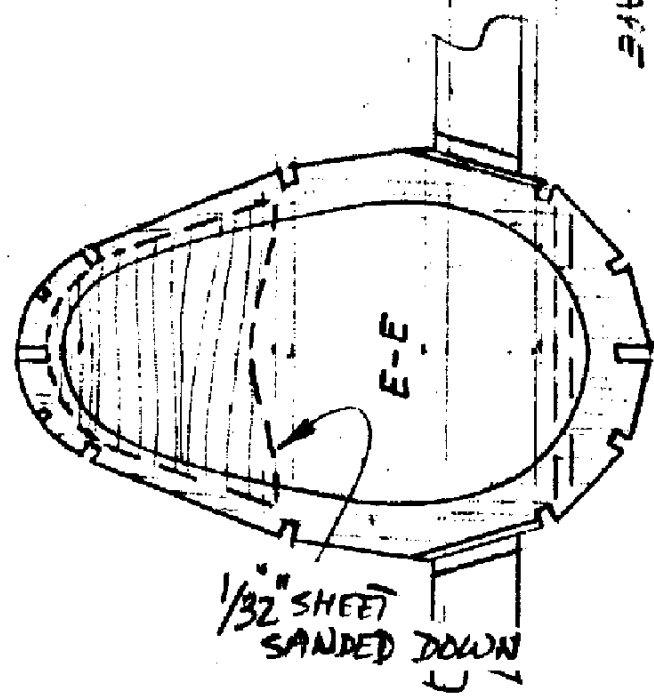
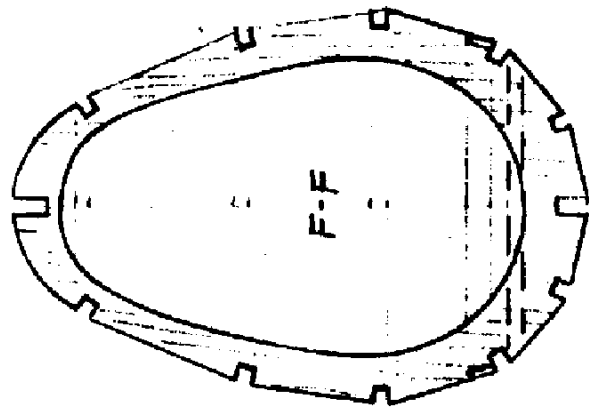
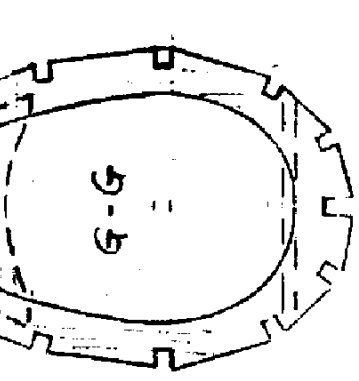
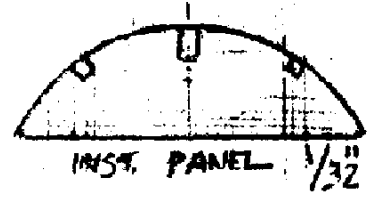
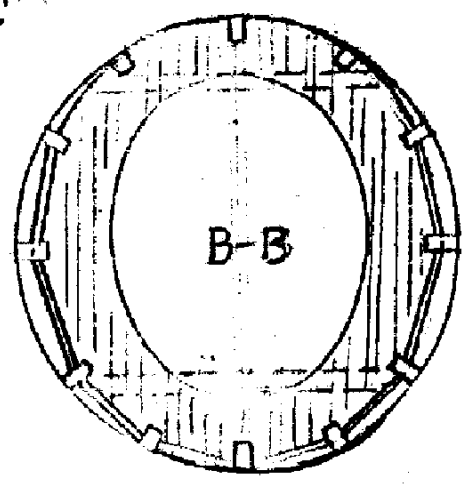
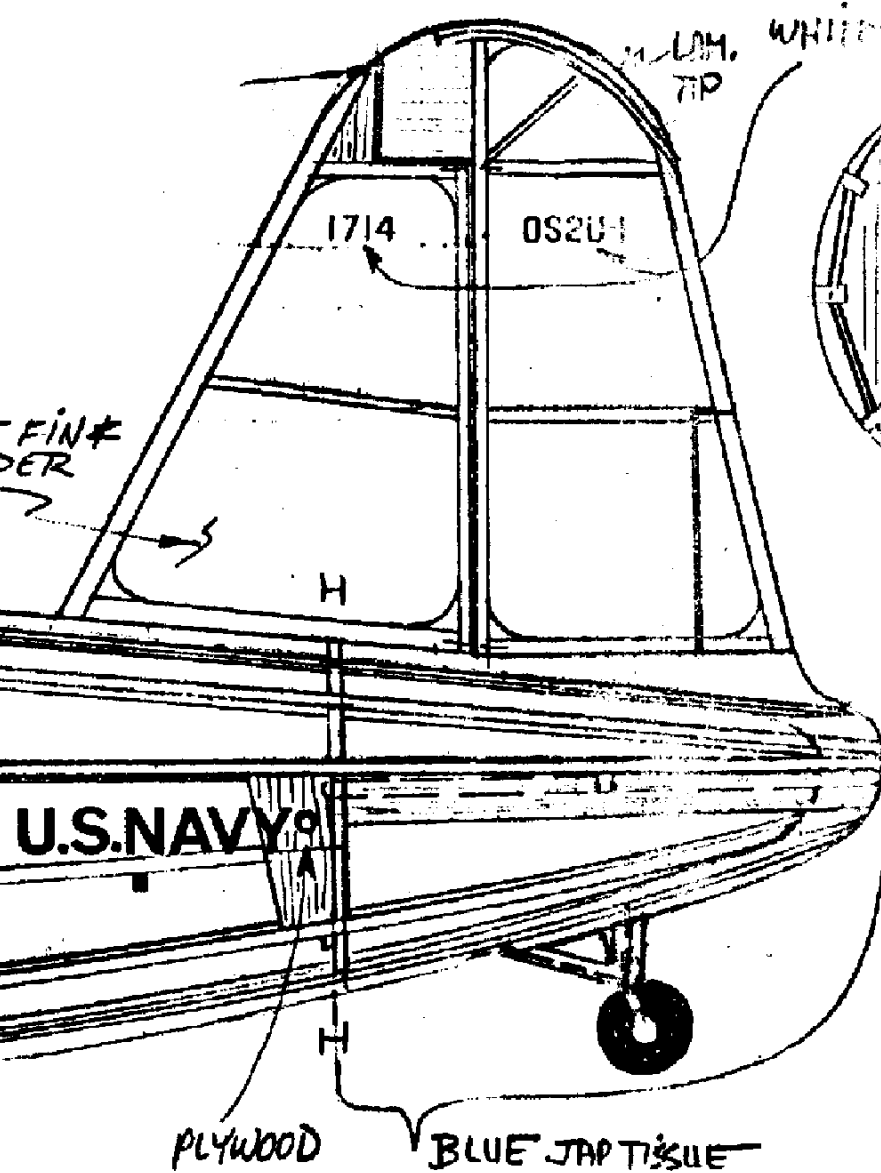

BEND TO
 HOI POSITION POSITION
 SPIRAL LATCH
 ATTACH WITH
 EPOXY TO CENTER SECTION OF PROP +
 WRAP WITH BOND PAPER..
 SAND TO CYRIL SHAPE

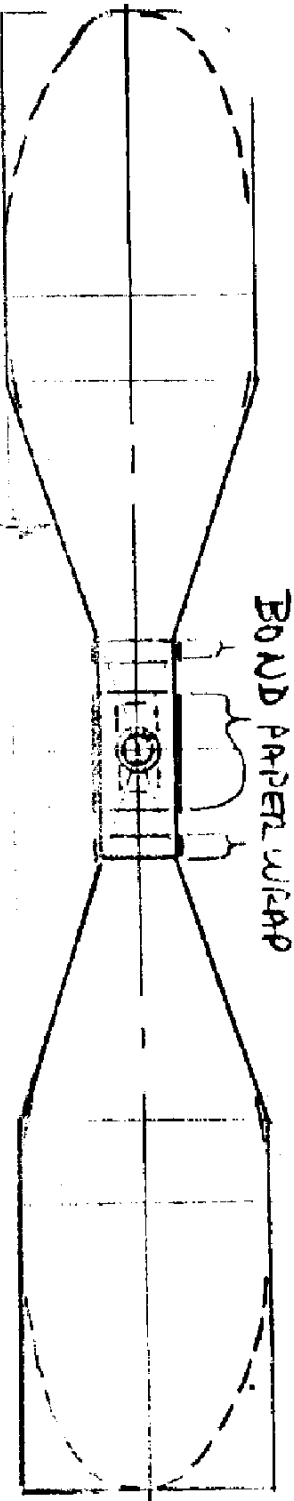

"KINGFISHER"

BOND PAPER WRAP

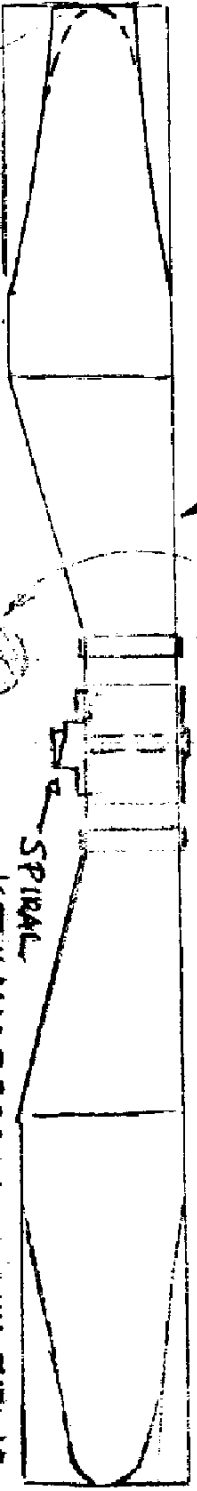

SPRAL KERCH

MADE FROM ALUMINUM TUBING

SAND IN CYRAL SHAPE



SPRAL KERCH
ATTACH WITH
EPOXY TO CENTER SECTION OF FUSELAGE



VOUGHT "KINGFISHER" by Pres Bruning

Scale $\frac{1}{2}'' = 1'$

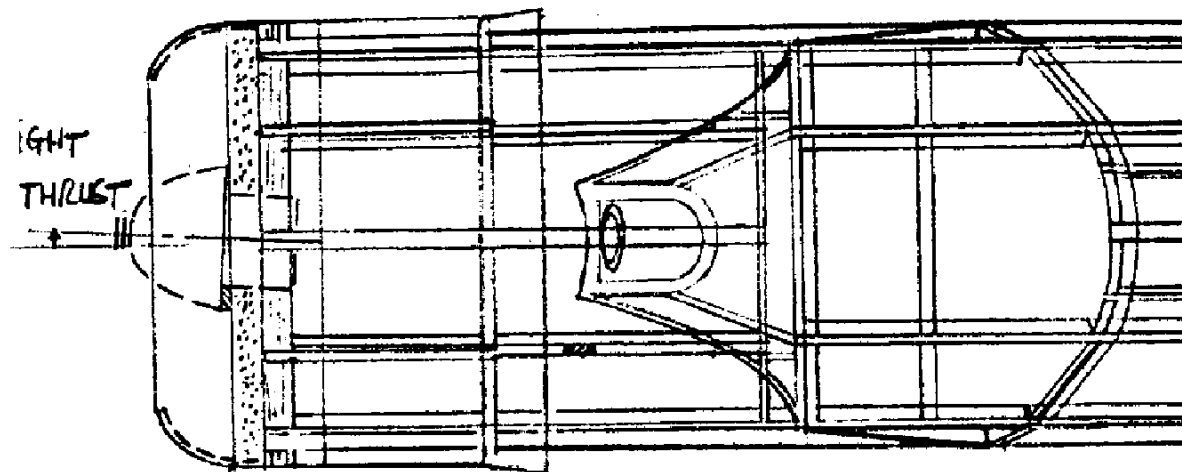
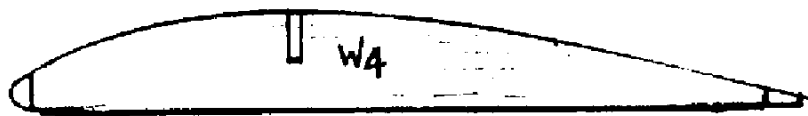
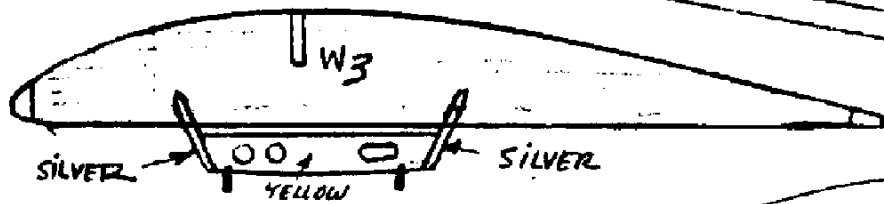
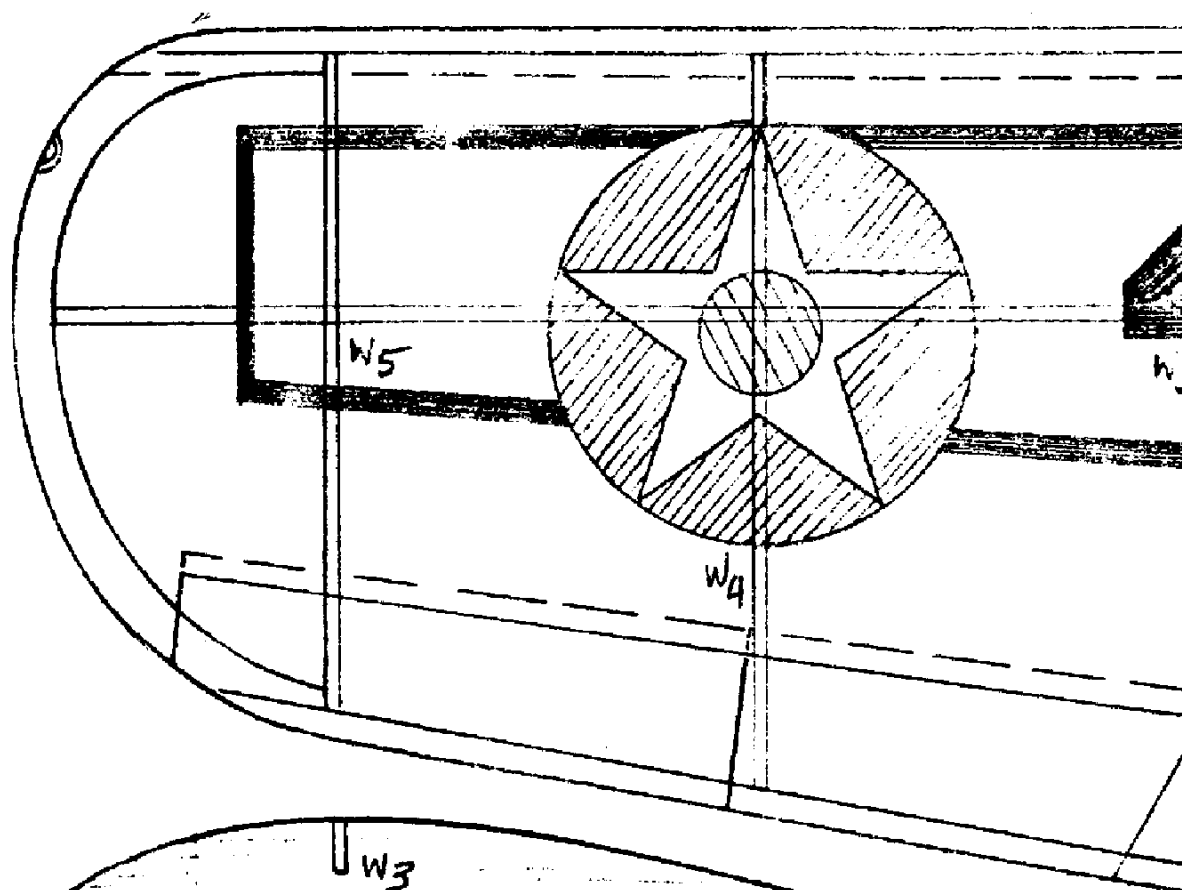

LAMINATED

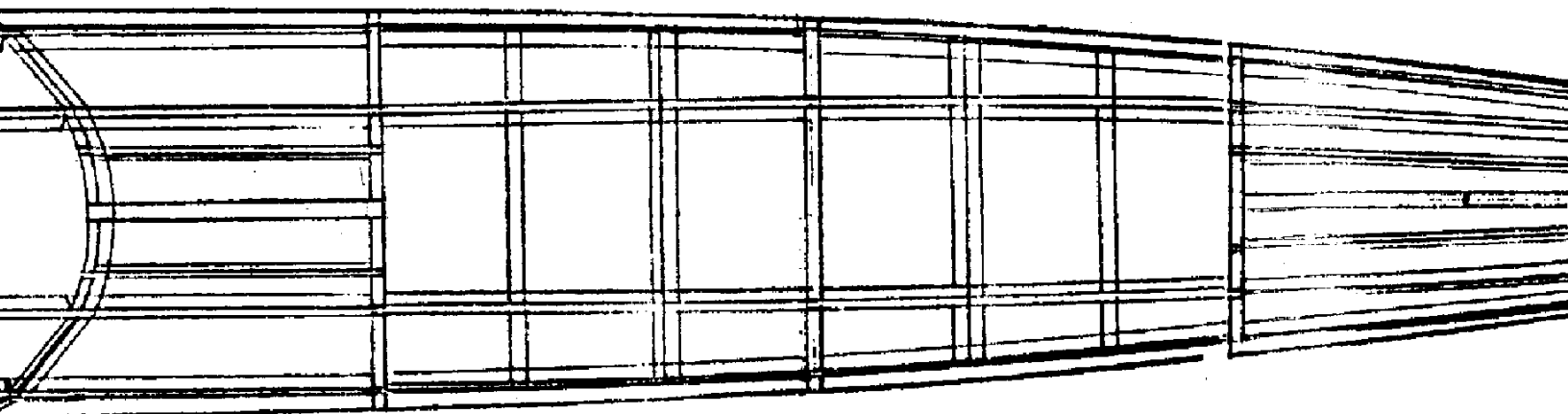
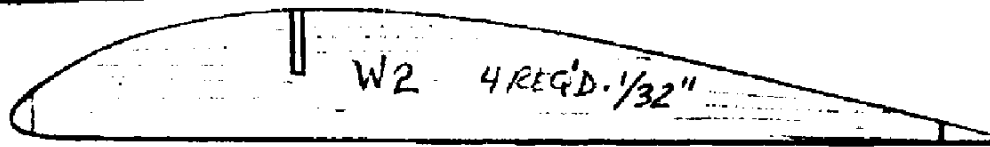
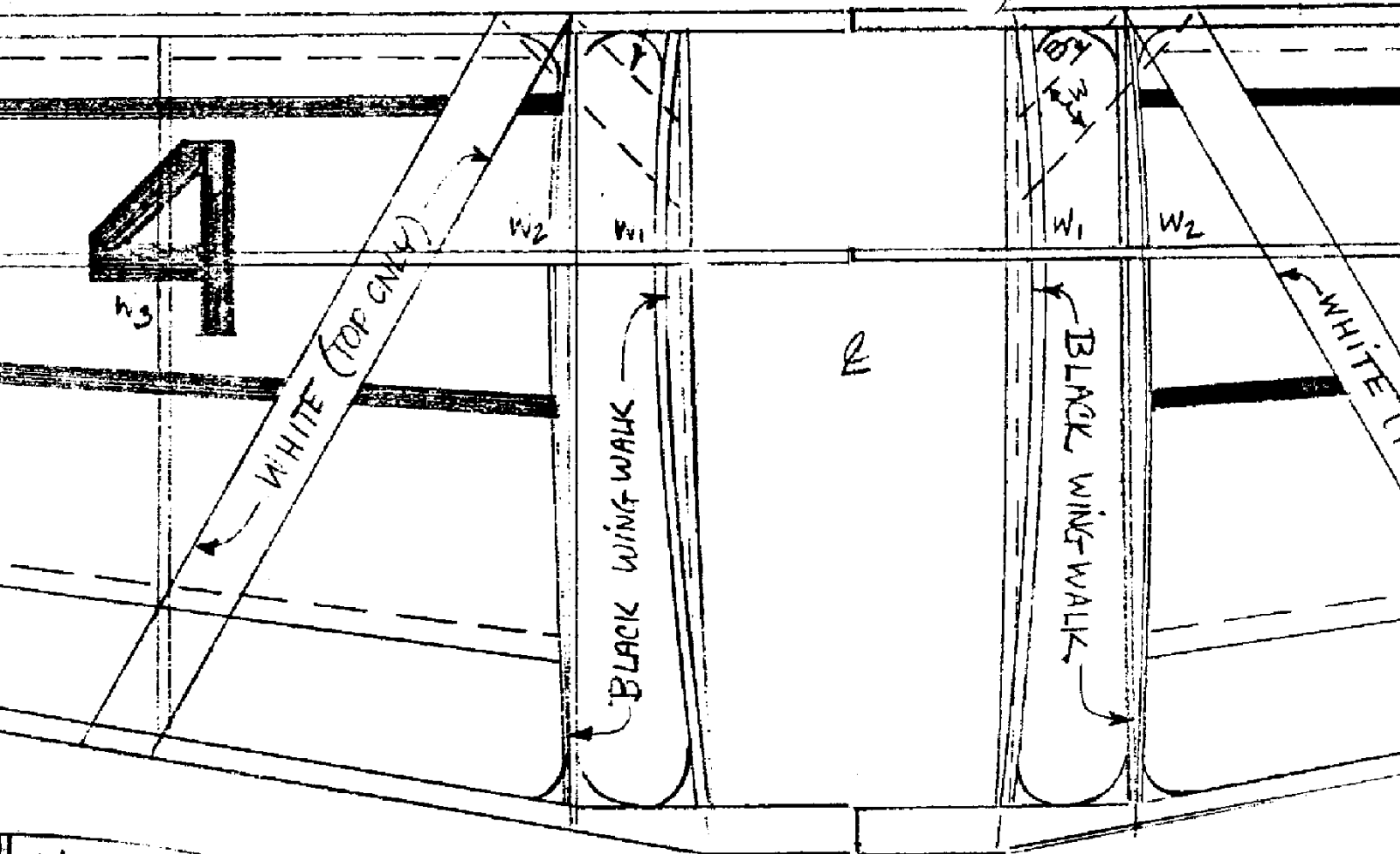
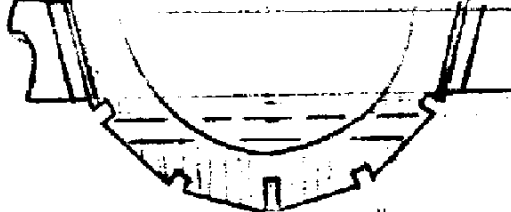

1/32" SHEET
SANDED DOWN

YELLOW: PER WING SURFACE WRAP OVER LE TO

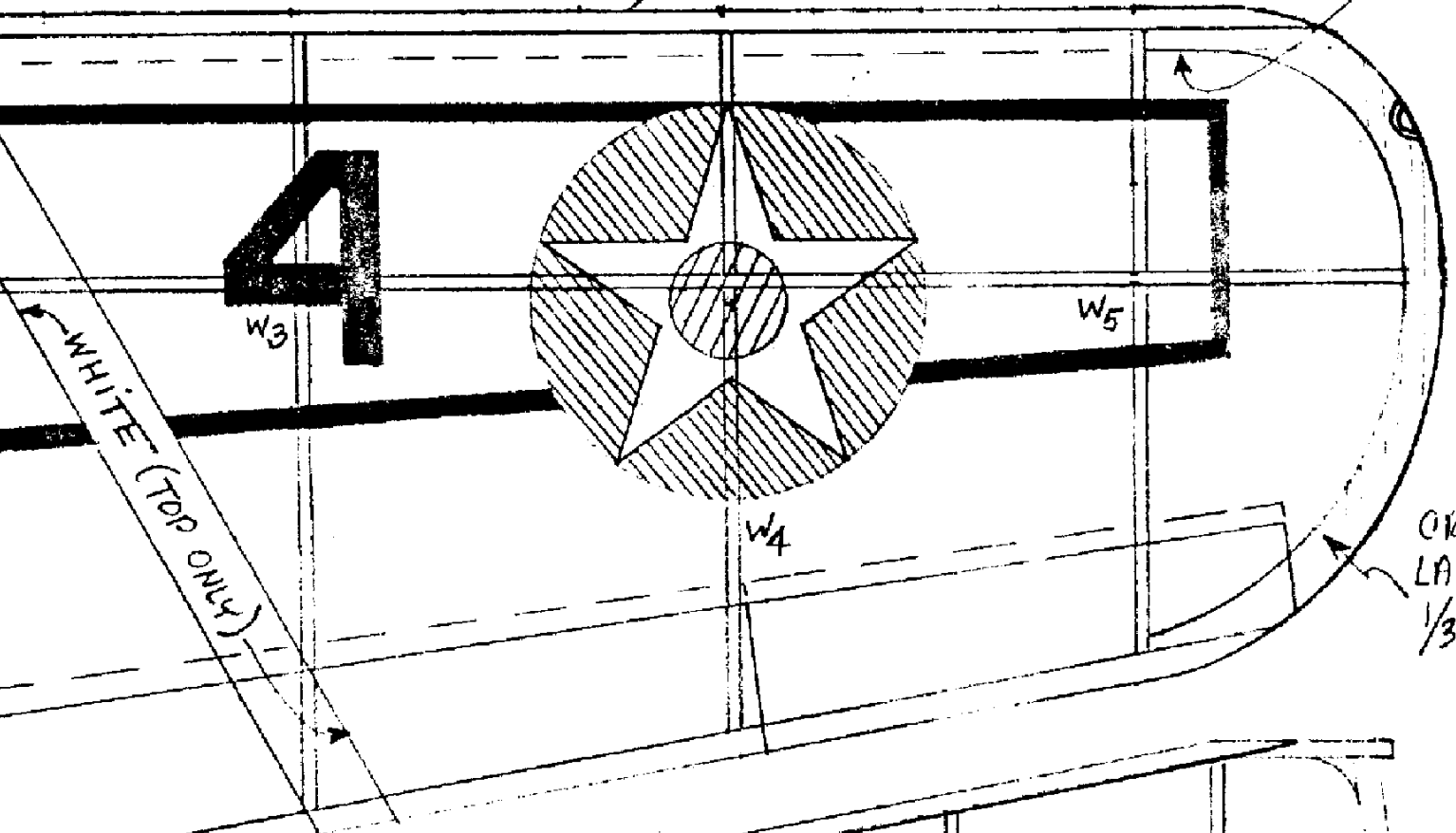

WHITE (TOP ONLY)

CROSS
LAMINATE
1/32" SH

LAMINATE
TIP

3/32" ALUM. TUBE

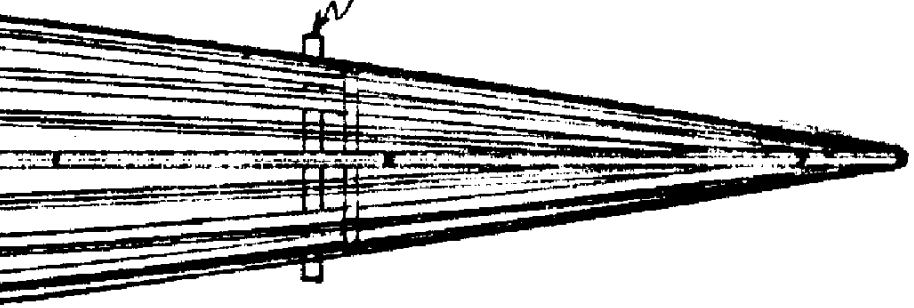

♀

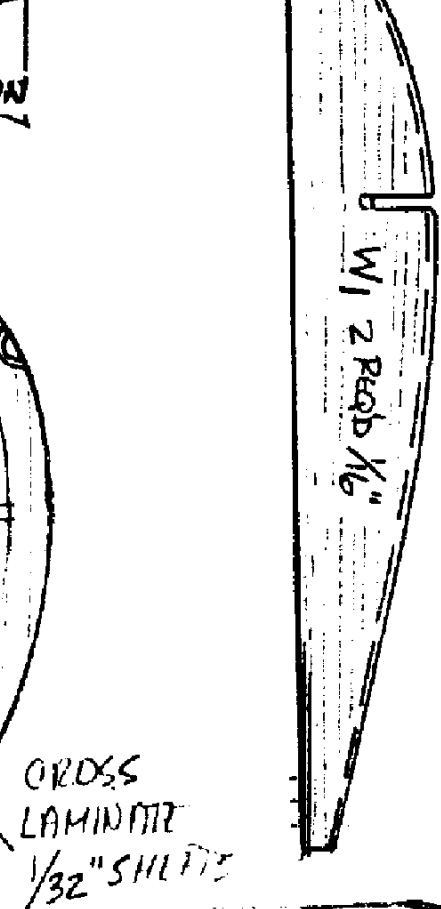

W 1 2 Pcs 1/6"

CROSS
LAMINATE
1/32" SHEETS

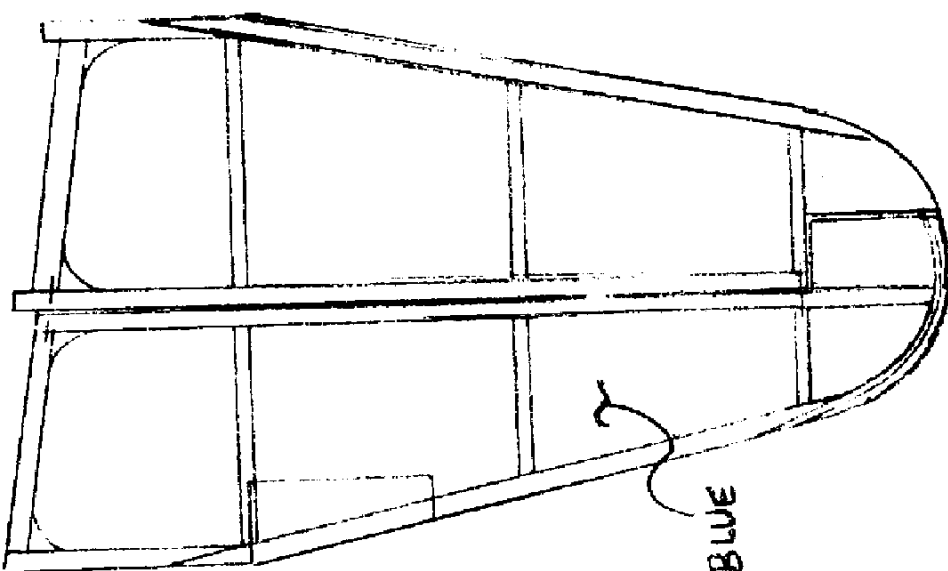

BLUE

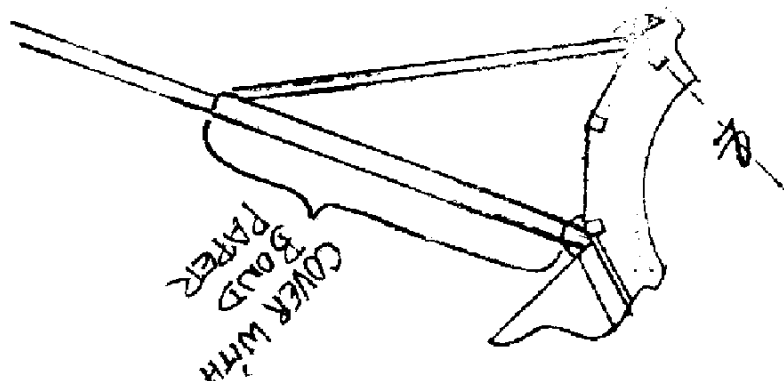

COVER WITH
BOND
PAPER