

F6

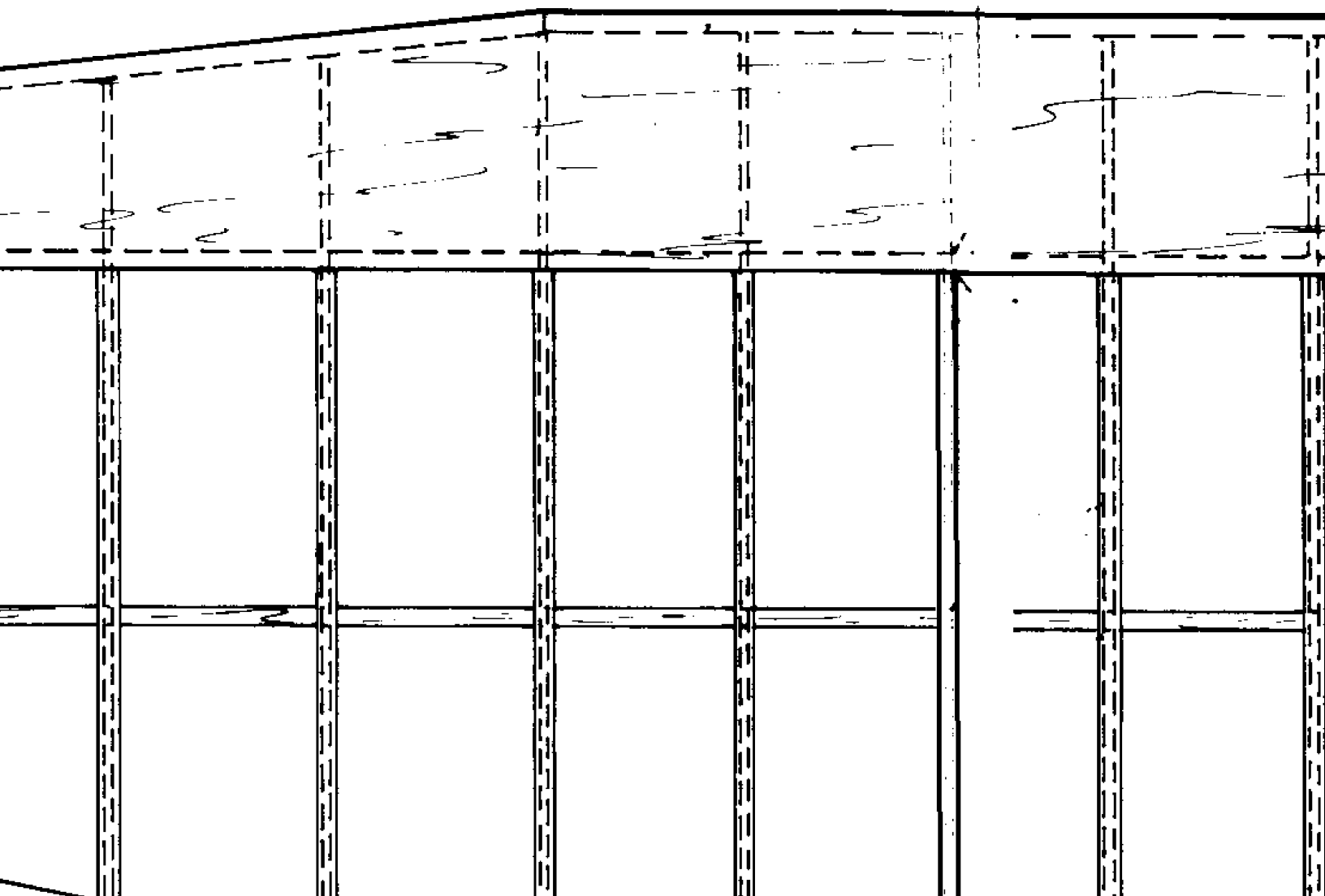

REAR STRUT FRONT

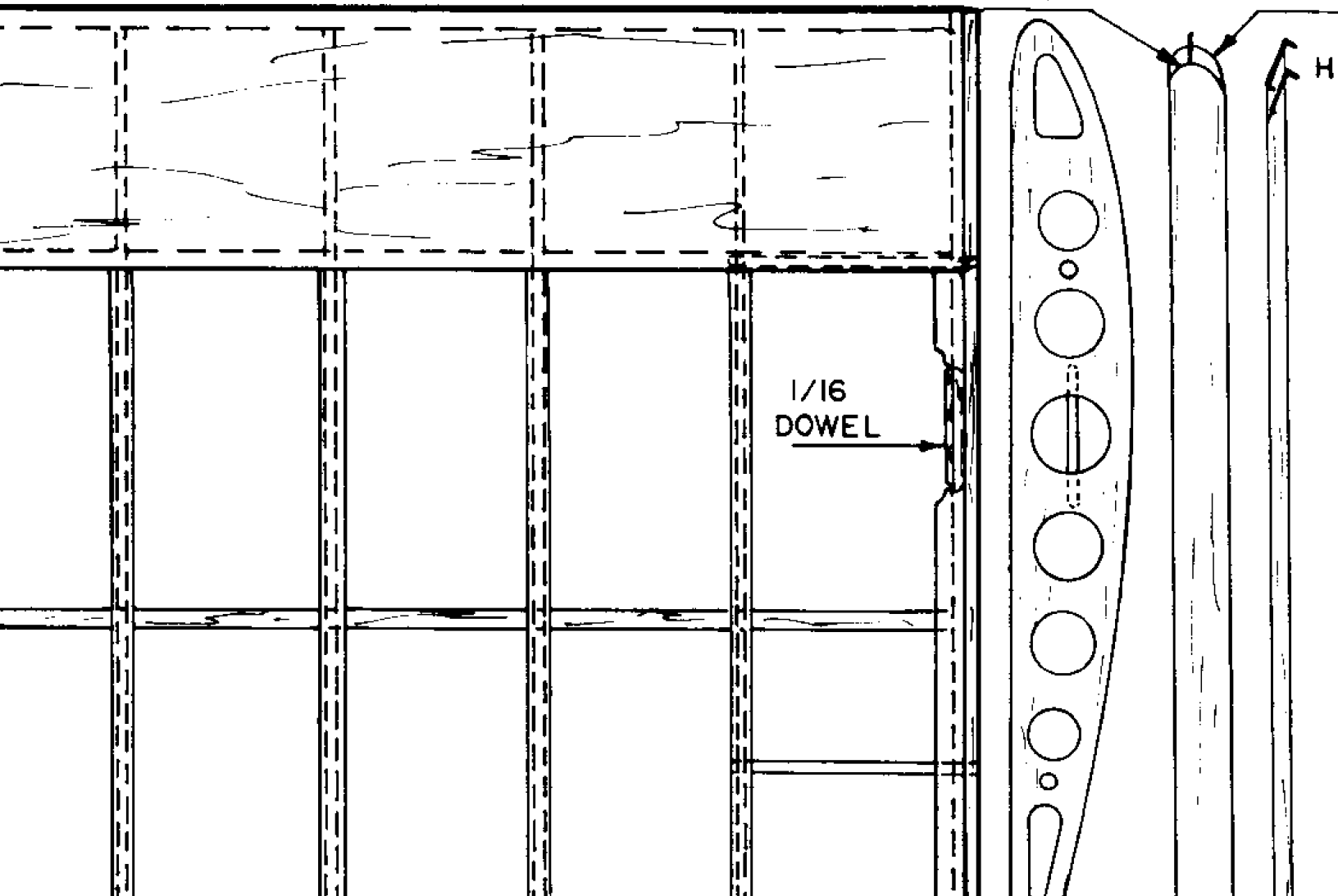

FRONT STRUT

H3

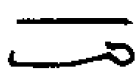

H2



H3



H1



H4

ALL WIRE PARTS
1/32 PIANO WIRE

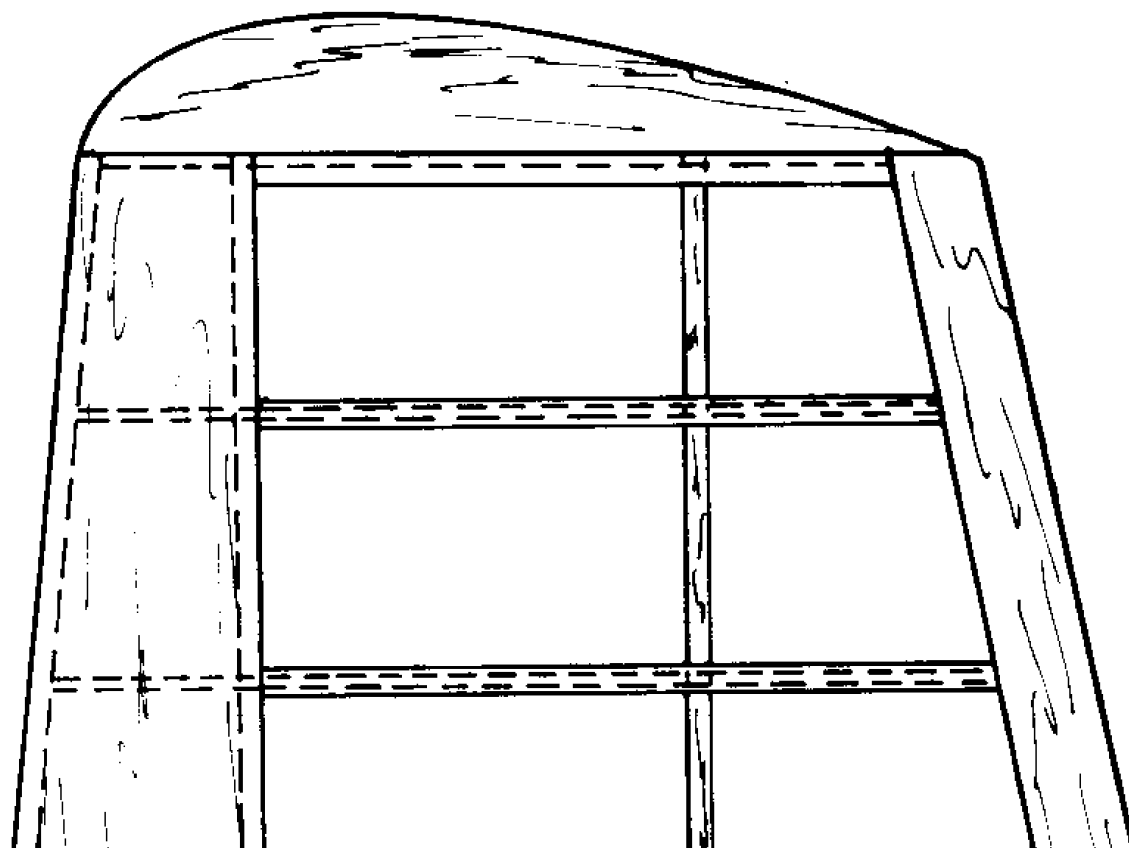

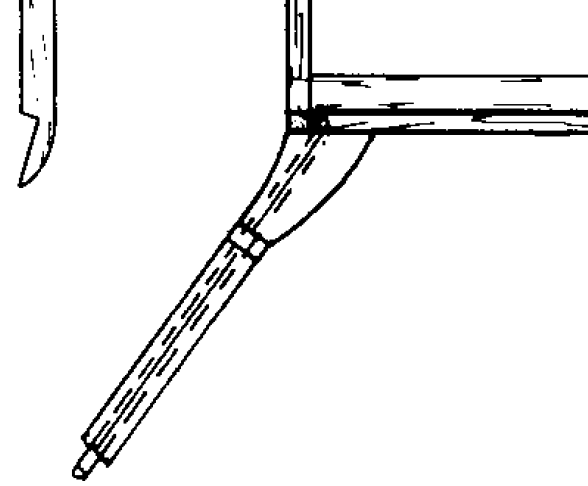

1/2° RT. THRUST

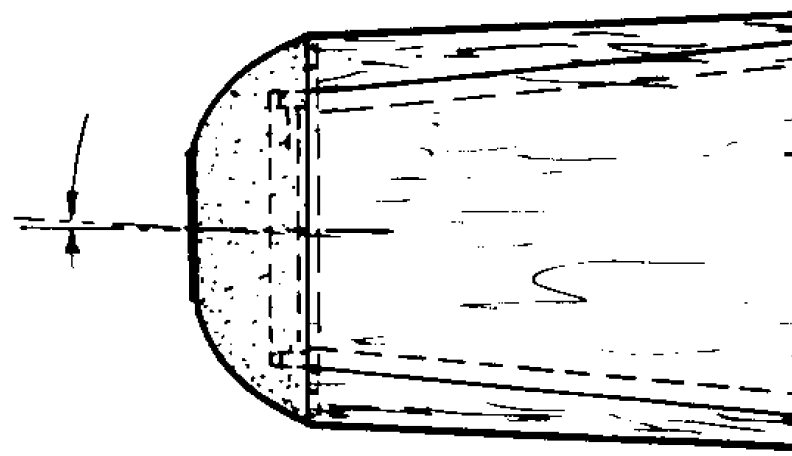

COWL 1/32 SHEET

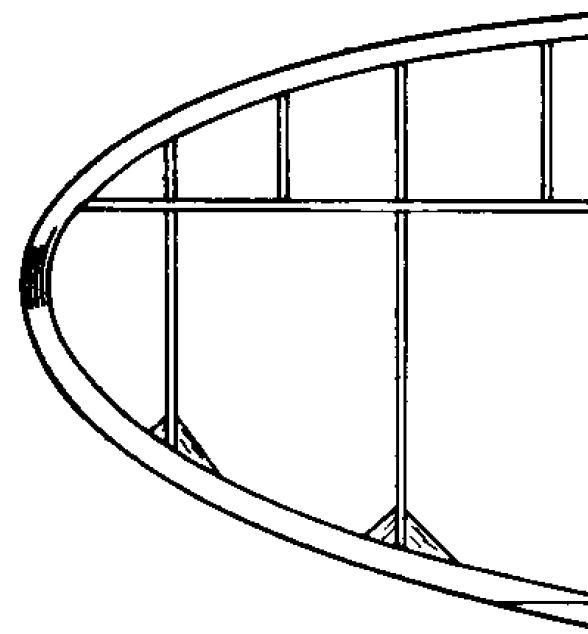

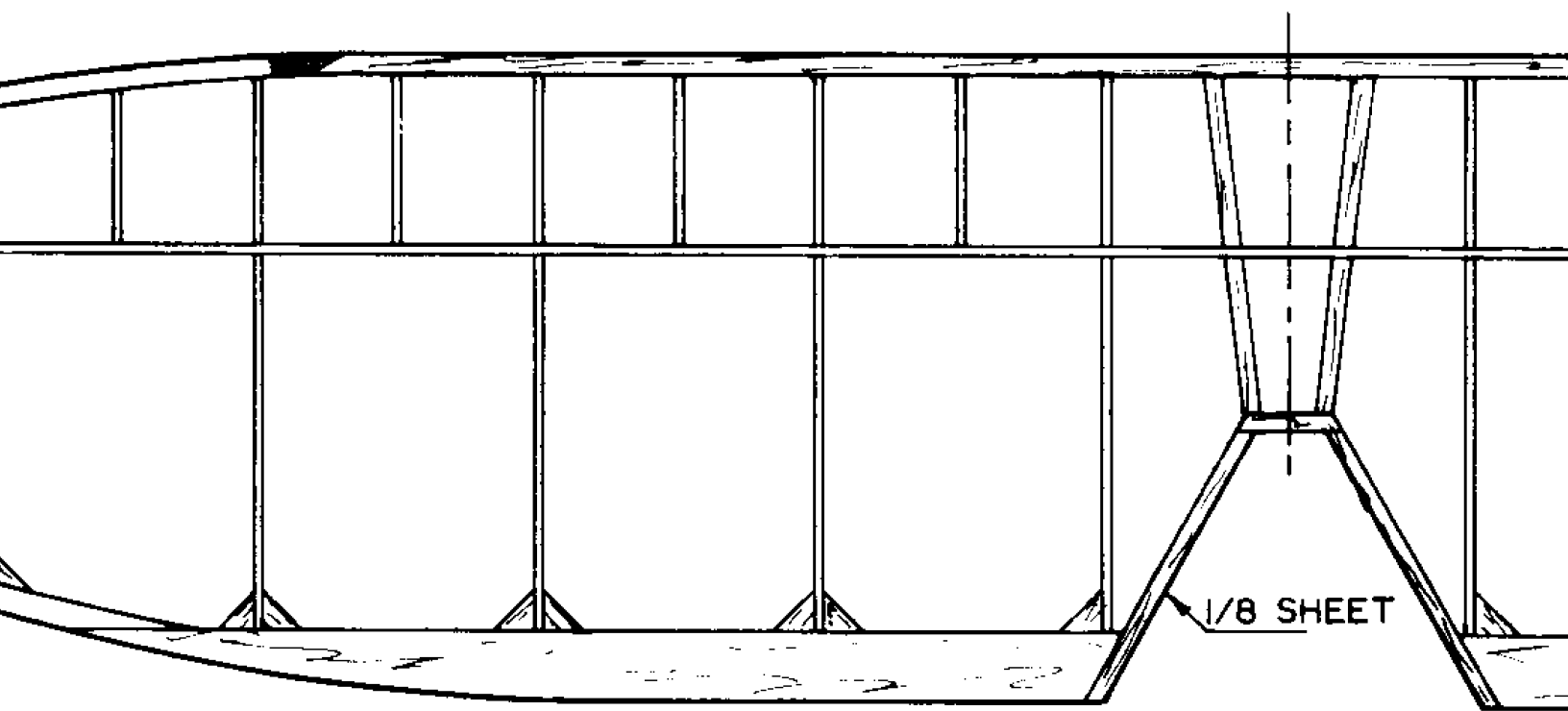
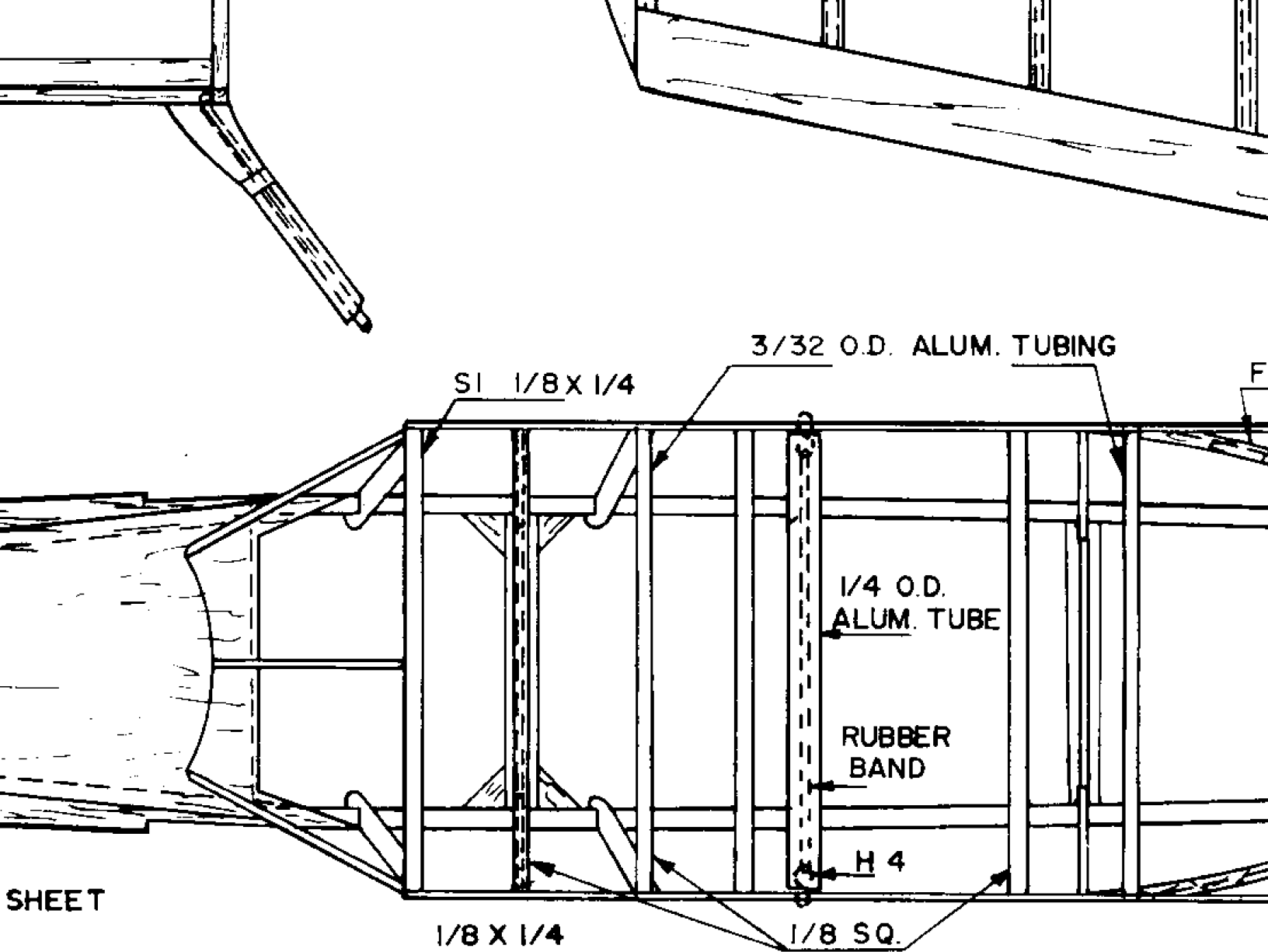

1/16 PLYWOOD

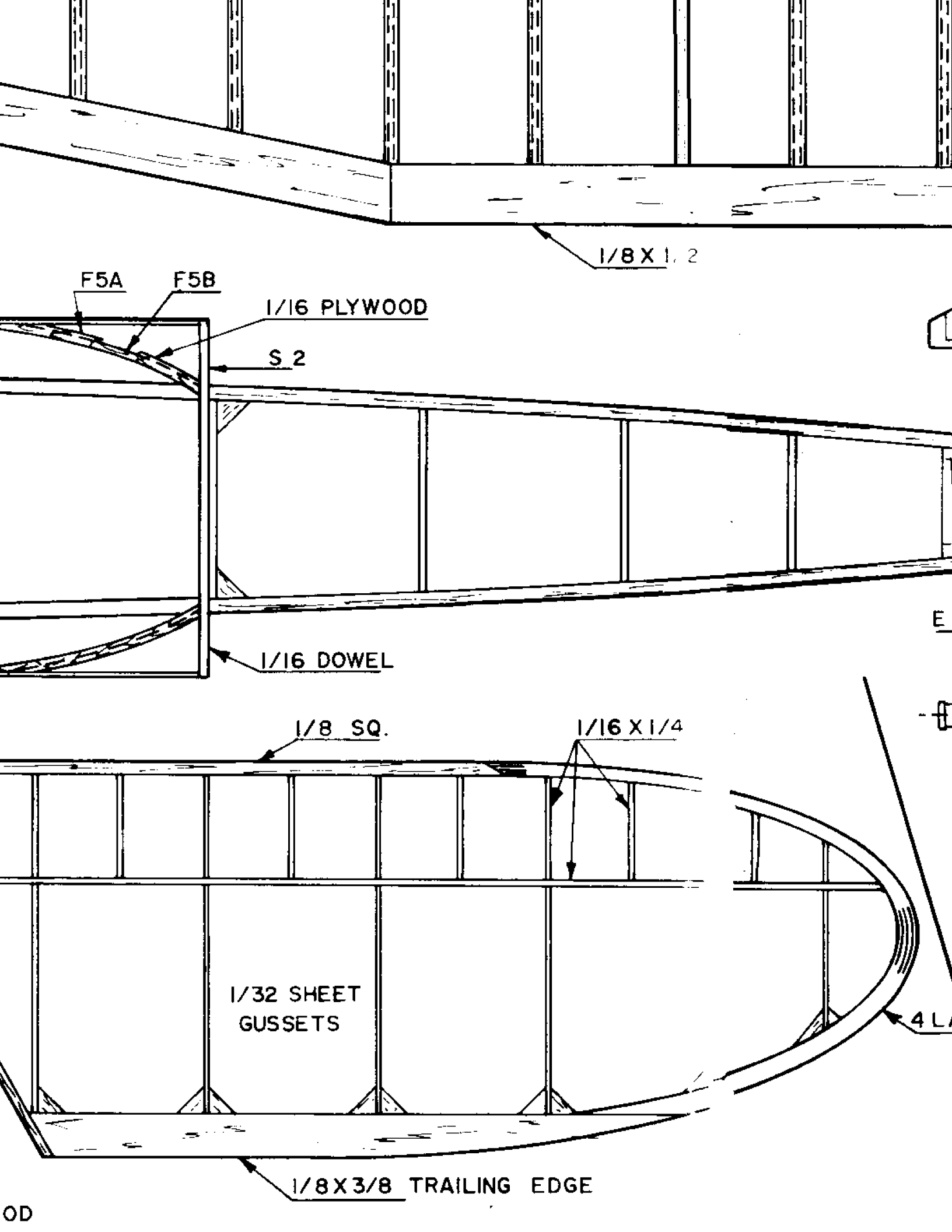

$1/8 \times 1.2$

$F5A$

$F5B$

$1/16$ PLYWOOD

$S 2$

$1/16$ DOWEL

$1/8$ SQ.

$1/16 \times 1/4$

$1/32$ SHEET GUSSETS

$1/8 \times 3/8$ TRAILING EDGE

$4L$

OD

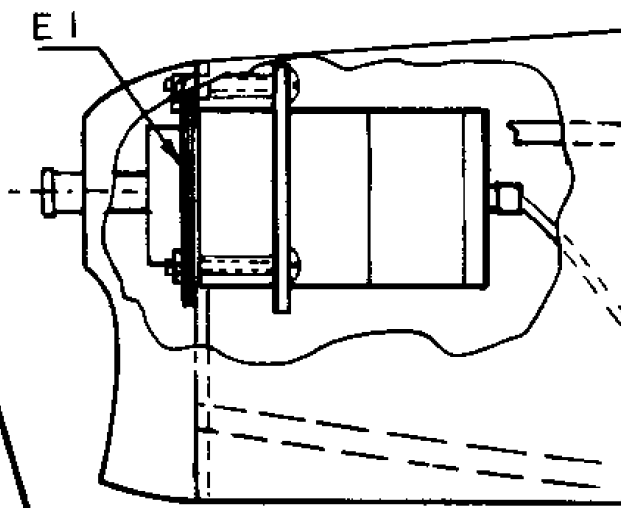
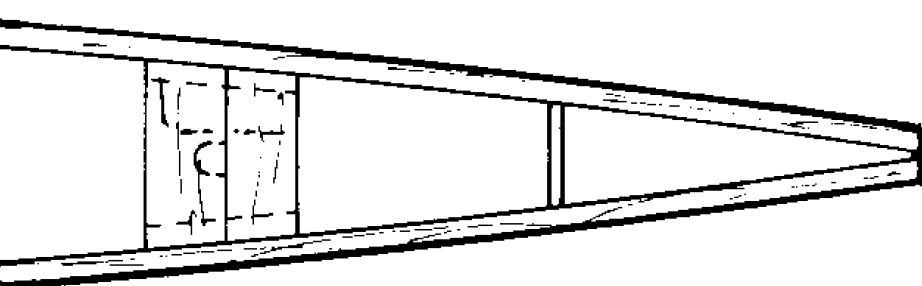
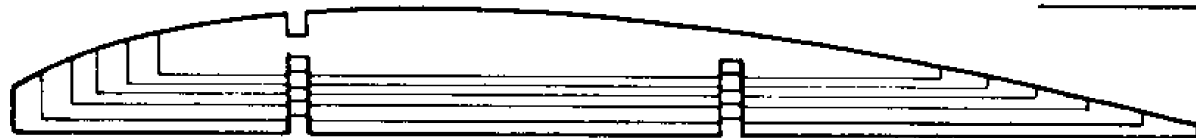
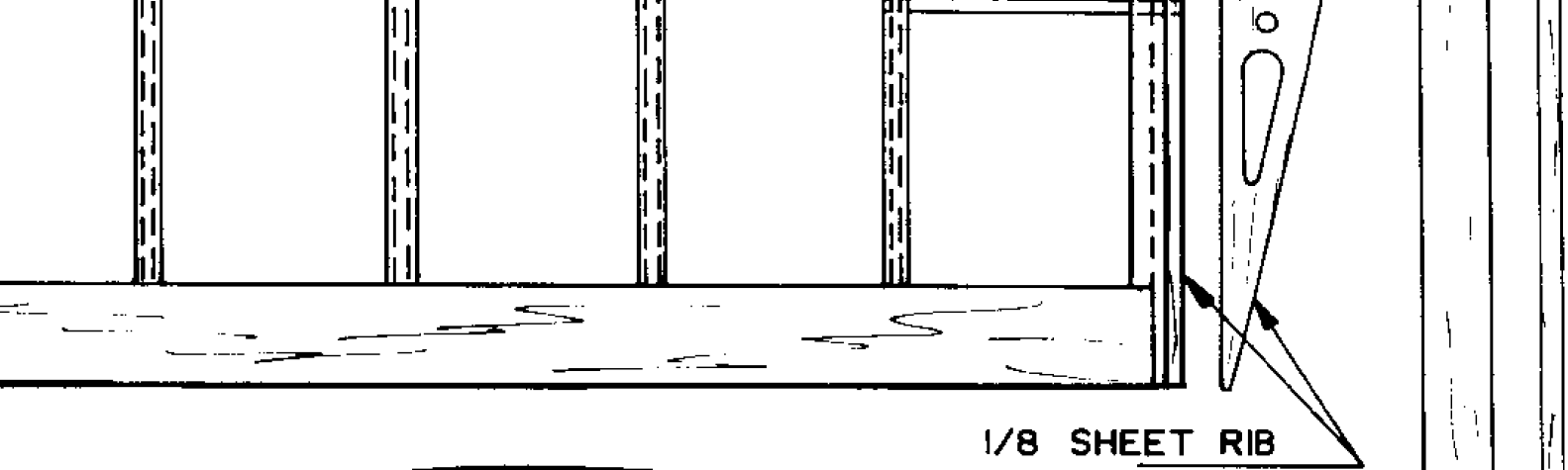

HYTORK 48 MOTOR INSTALLATION

SWITCH & CHARGE PLUG

4 LAYERS 1/32 X 1/8

1/8 SQ.

1/16 X 3/16

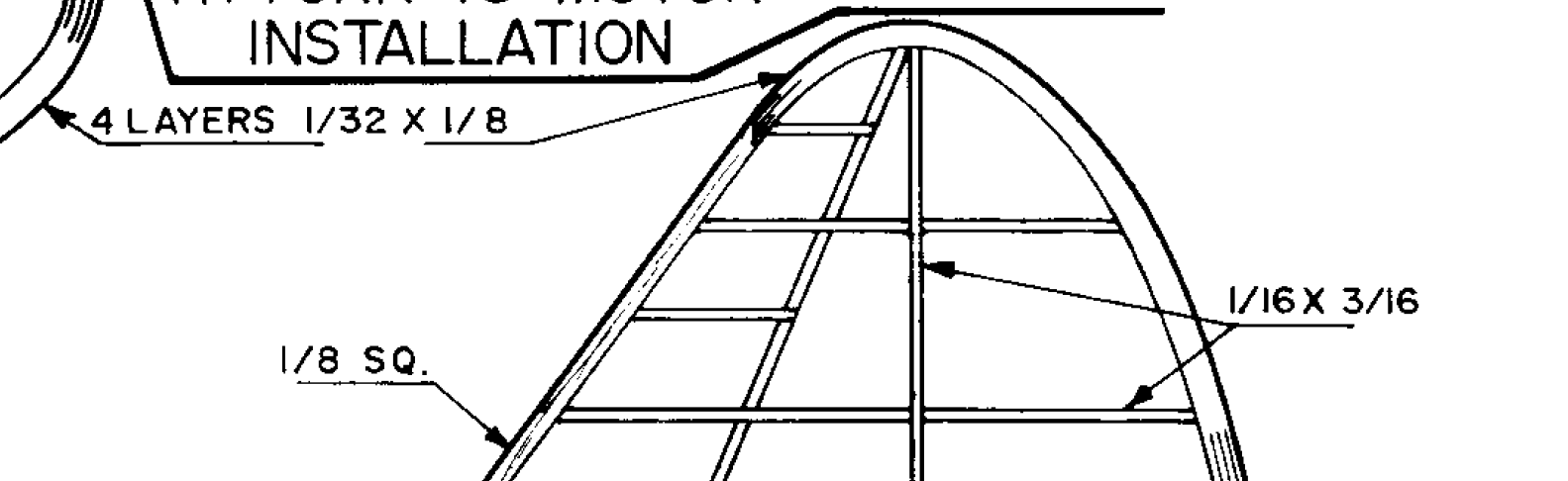

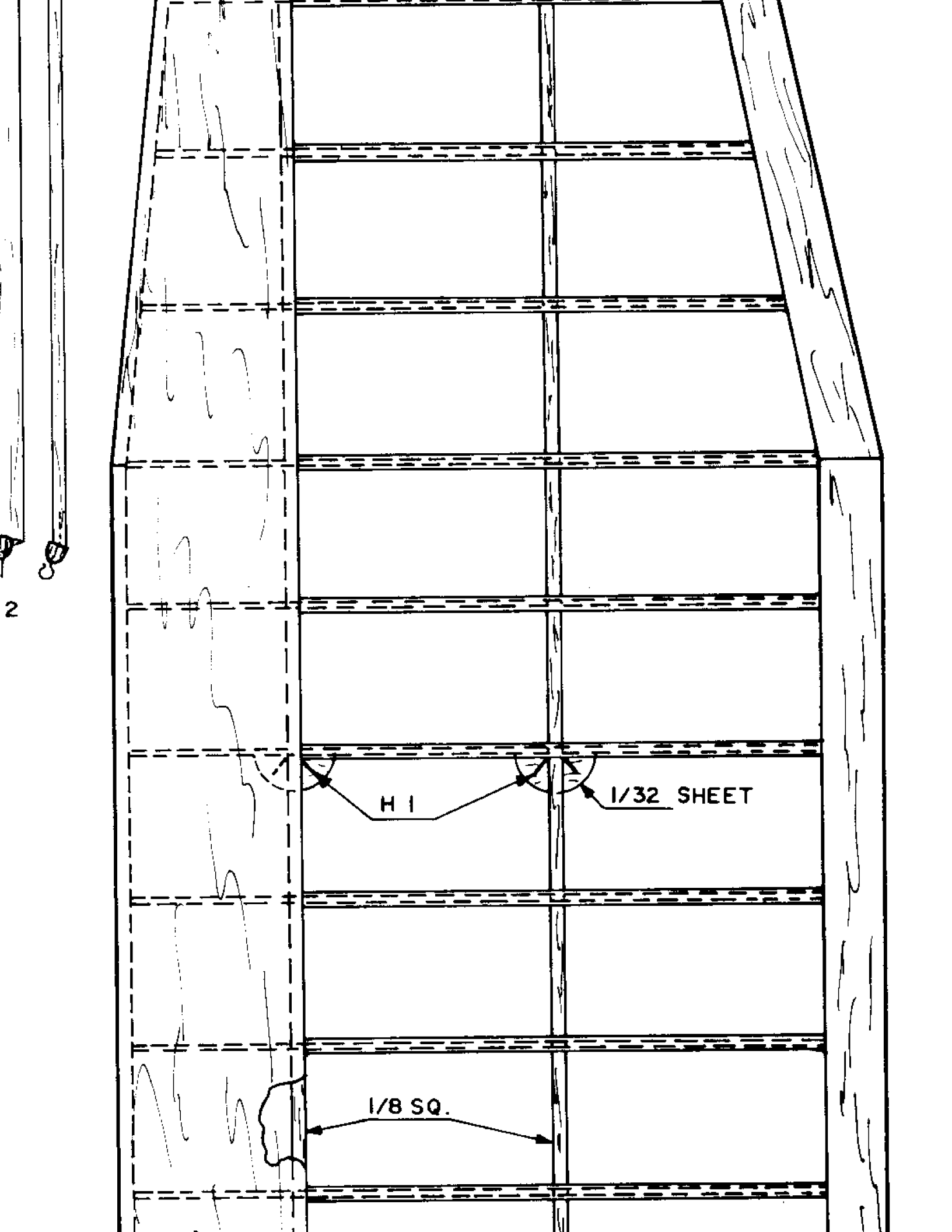

2

H I

1/32 SHEET

1/8 SQ.

THRUST LINE ADJUSTMENTS
2° DOWN, 1 1/2° RIGHT

1/1

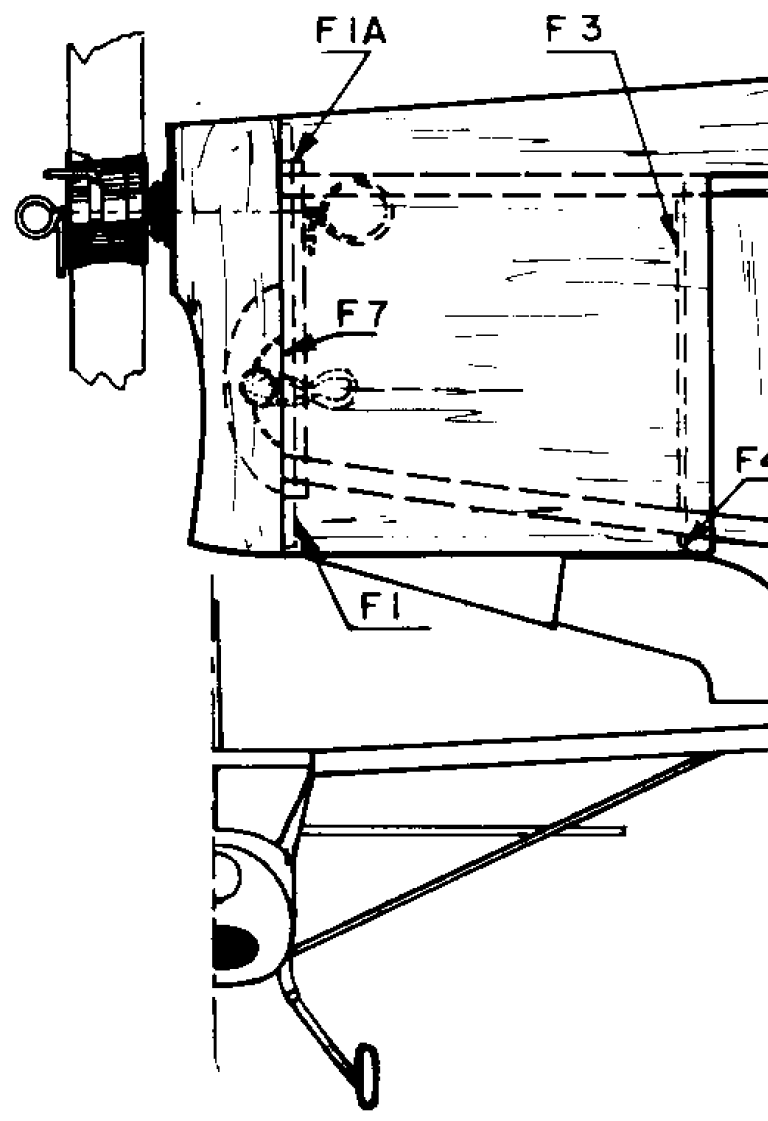

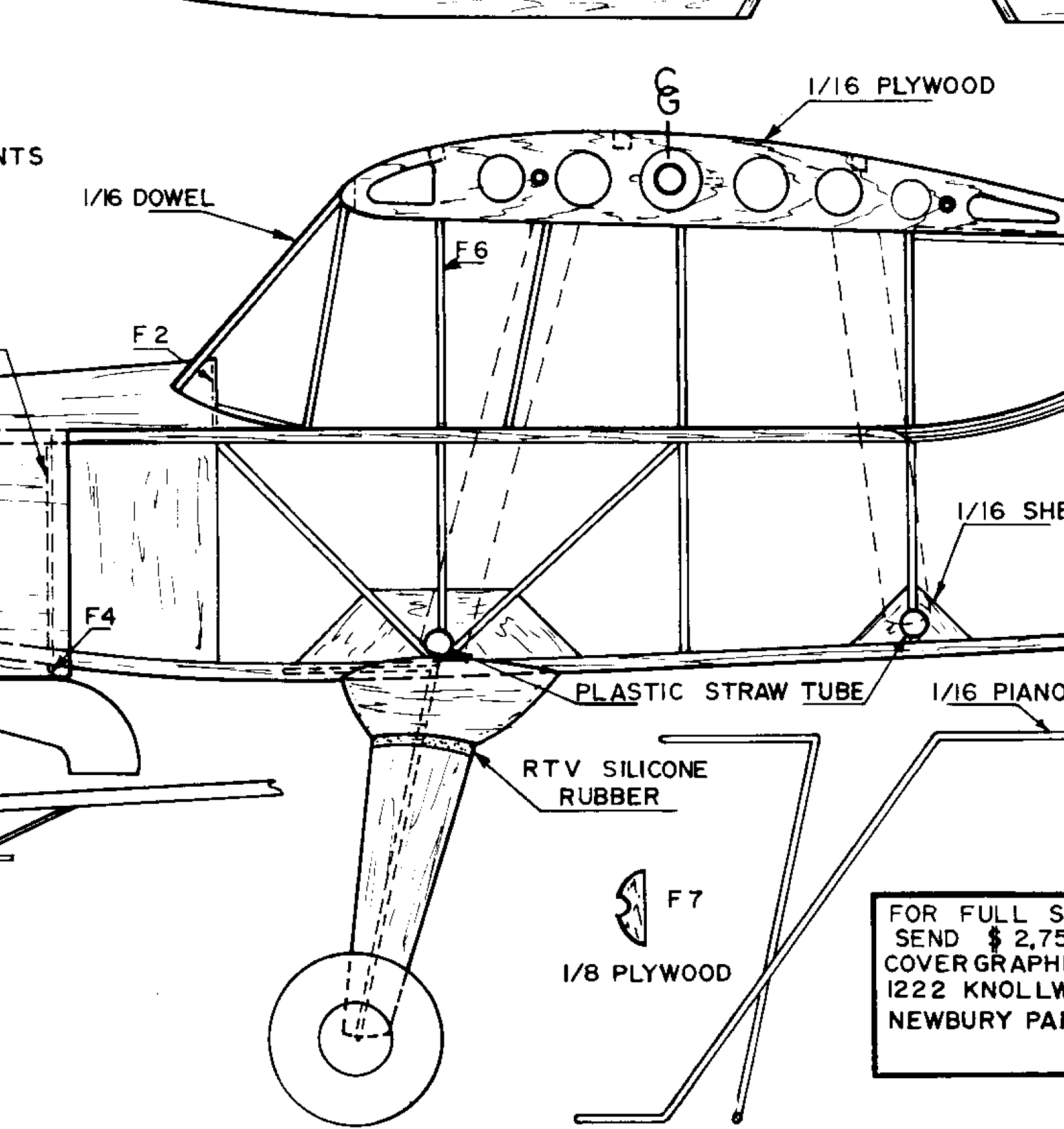

NTS

1/16 DOWEL

1/16 PLYWOOD

F2

F6

1/16 SHE

F4

PLASTIC STRAW TUBE

1/16 PIANO

RTV SILICONE RUBBER

F7

1/8 PLYWOOD

FOR FULL S
 SEND \$ 2.75
 COVERGRAPH
 1222 KNOLLW
 NEWBURY PA

OD

1/8X3/8 TRAILING EDGE

3 LAYERS 1/32 X 1/8

1/16X 1/8

1/4 X

1/8 SQ.

1/8 SQ.

1/16 SHEET

6 PIANO WIRE

1/8 BALSA

F1A

F1

1/16 PLYWOOD

F2

1/16 SHEET

F3

F4

FULL SIZE PLANS
 \$ 2.75 TO:
 R GRAPHICS
 KNOLLWOOD DR.
 URY PARK CAL.
 91320

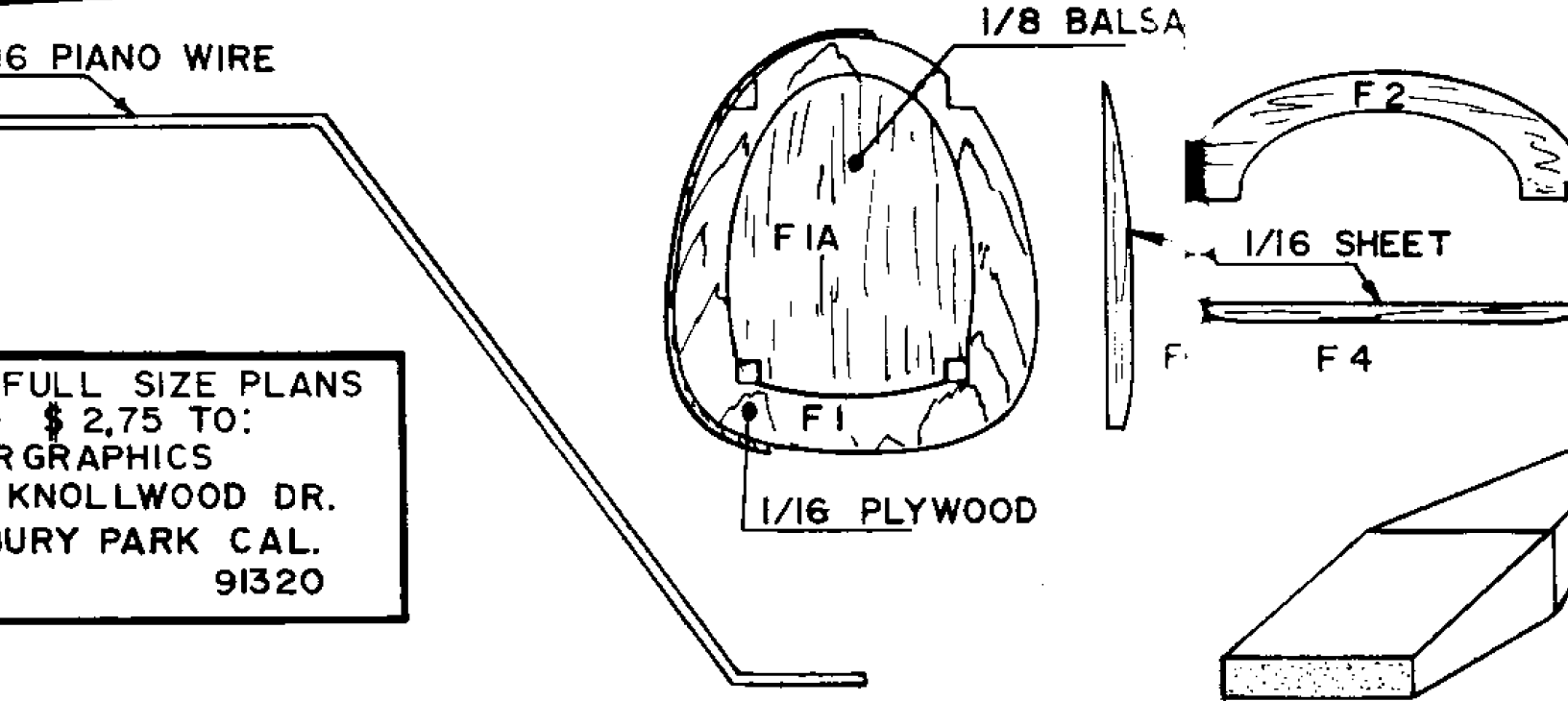
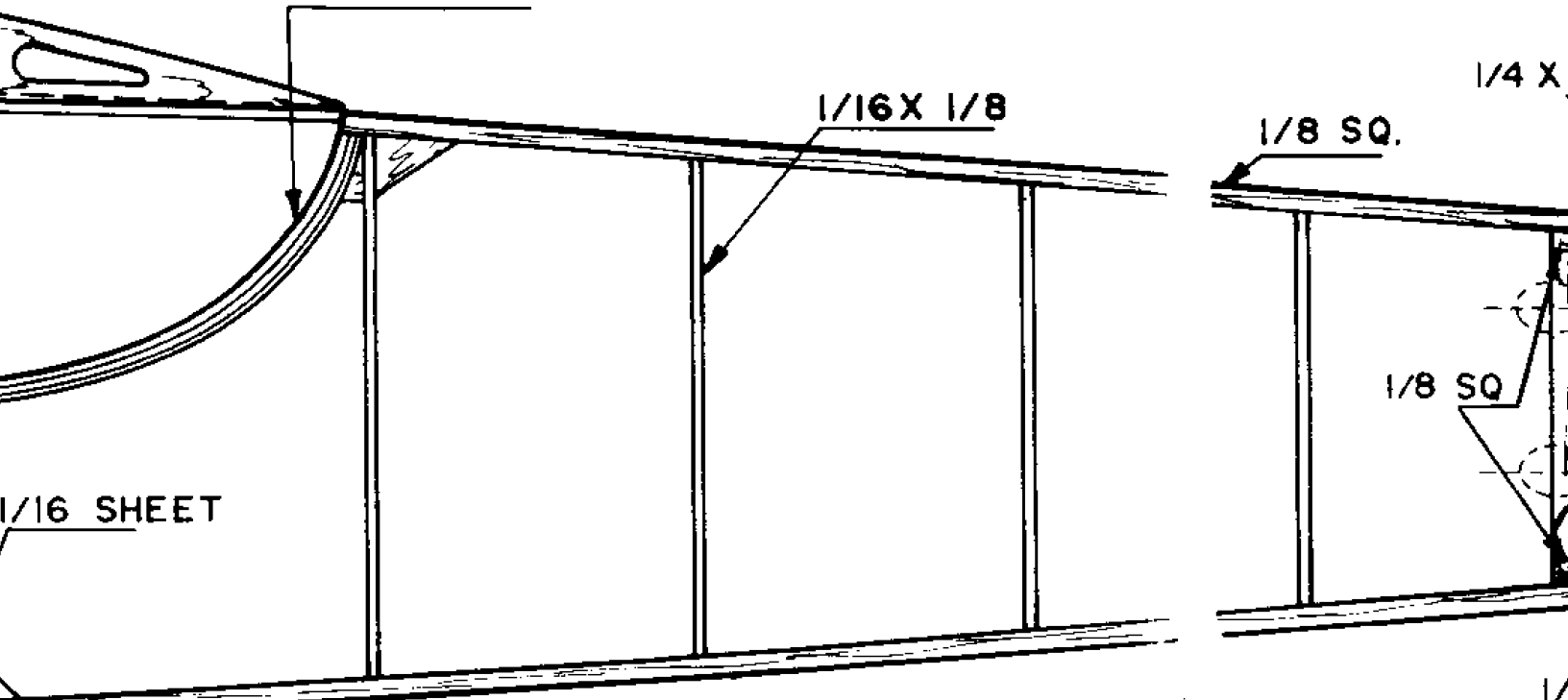

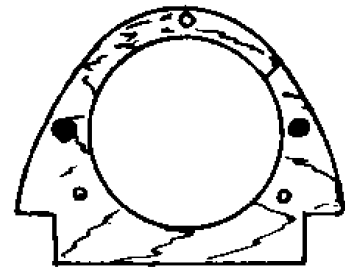
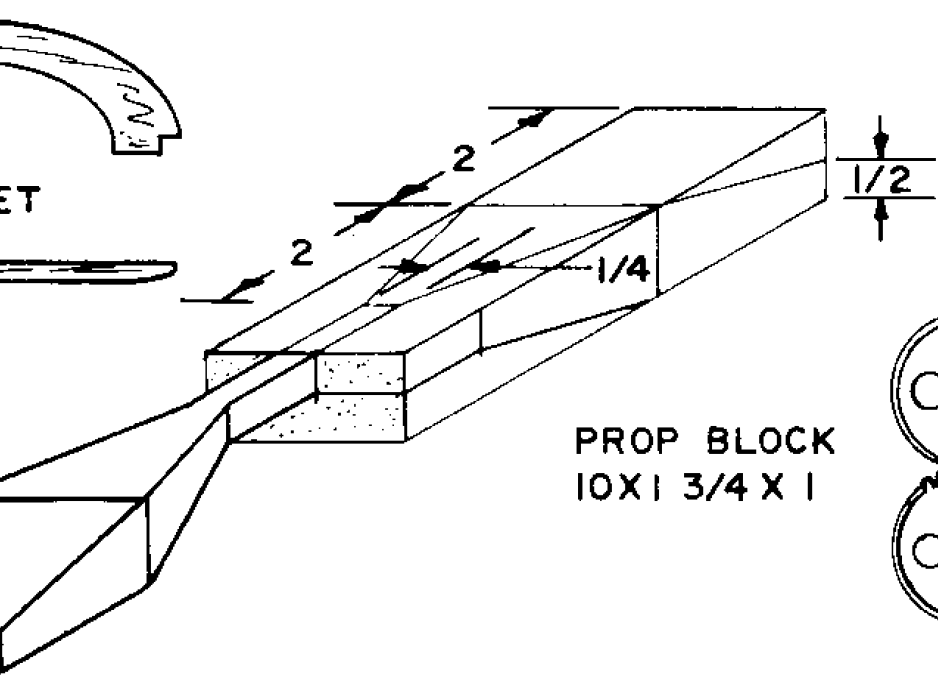
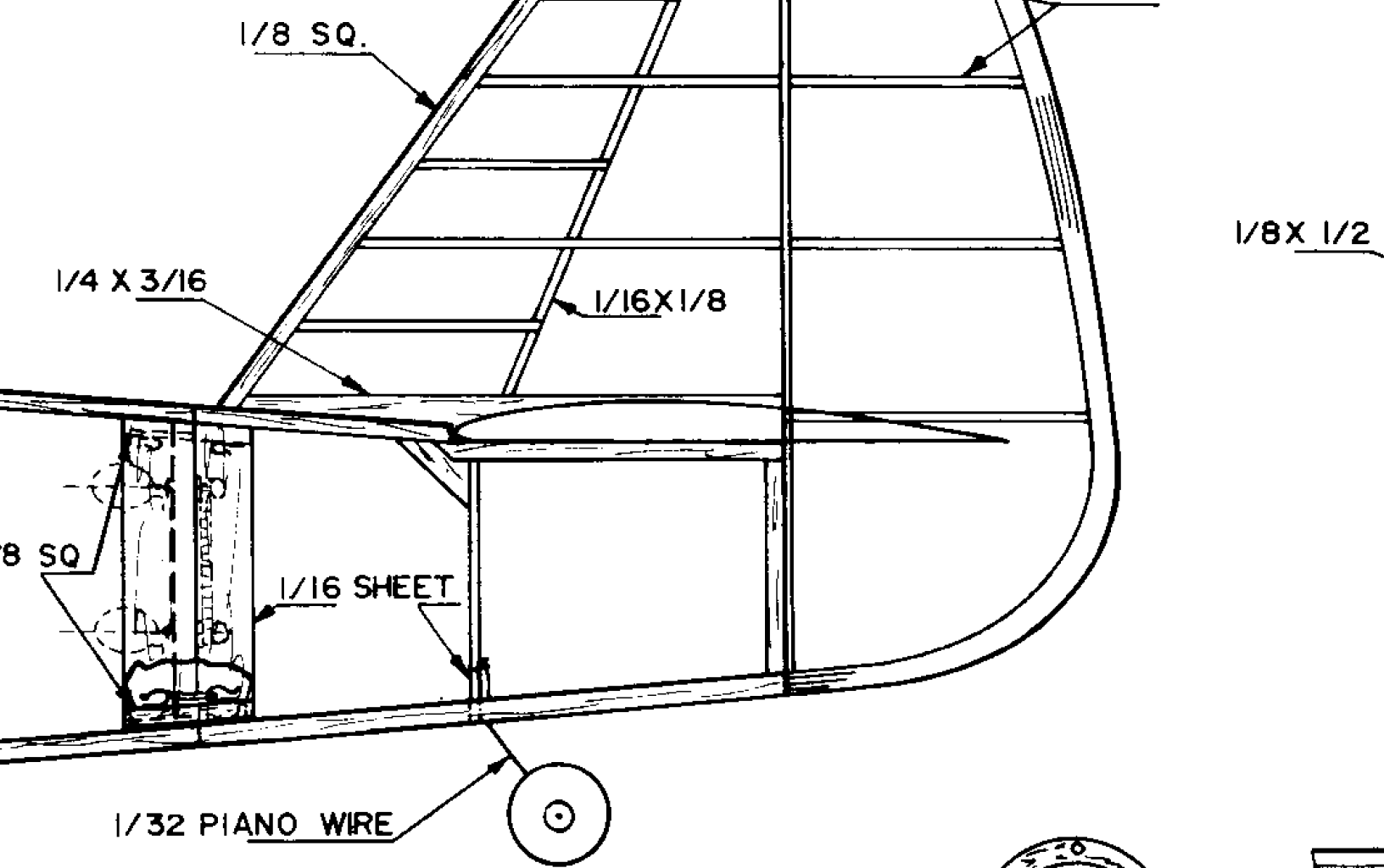

E I

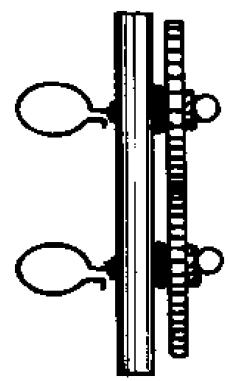
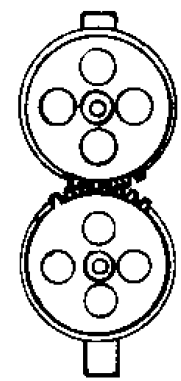

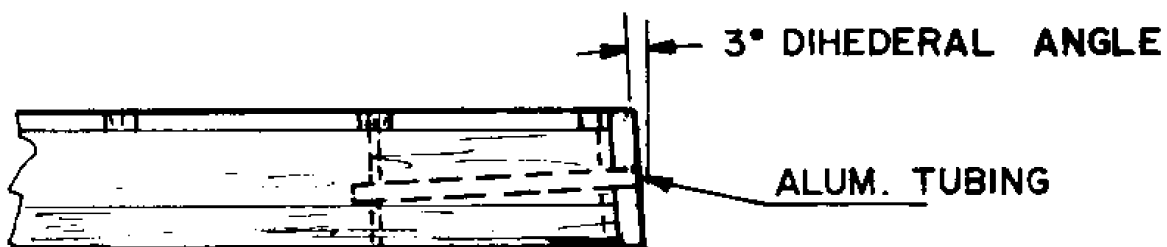
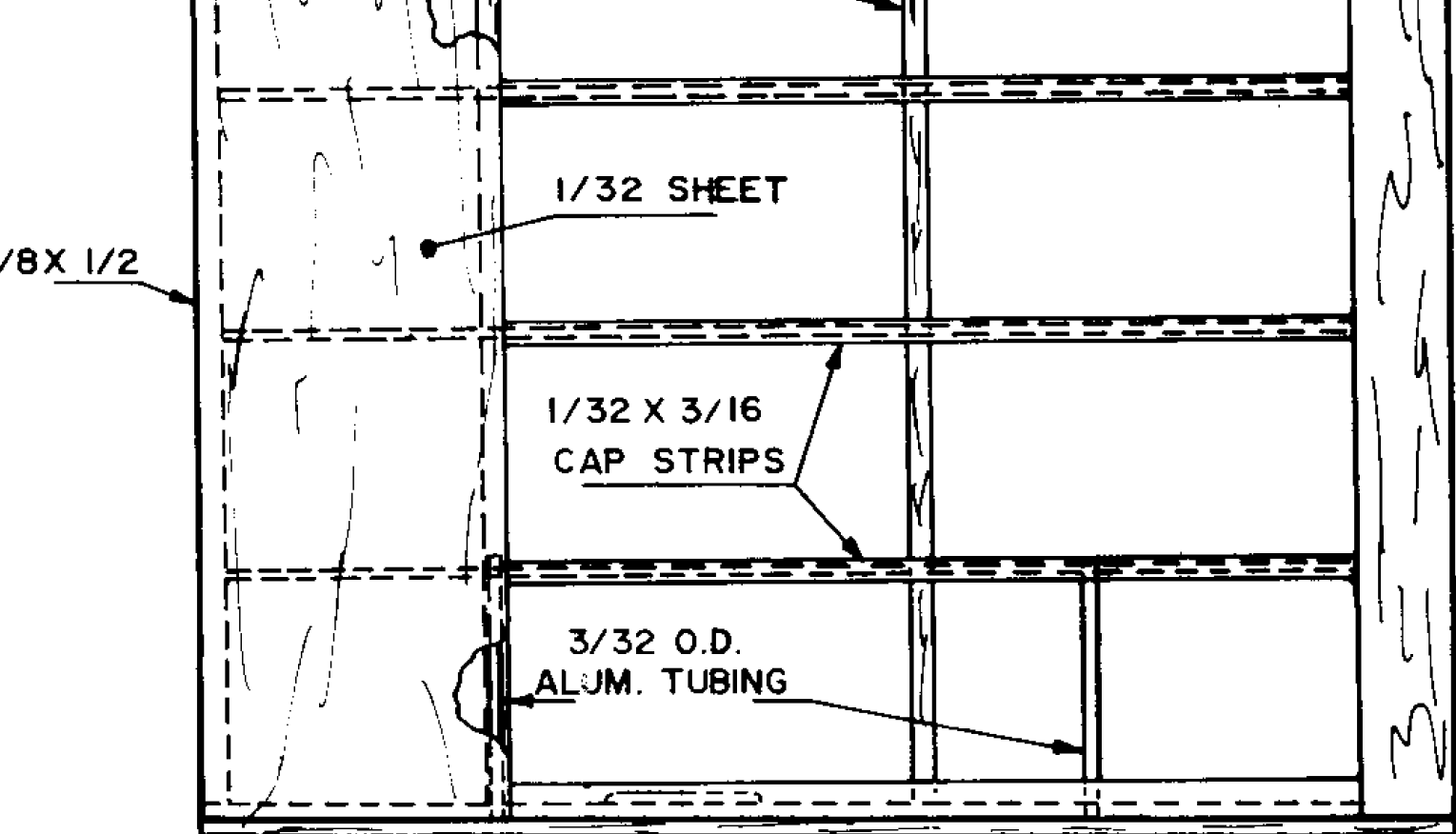

Bellanca YO-50

WING SPAN	39 INCHES
LENGTH	25 "
AREA	246 SQ. IN.
WEIGHT	7 OUNCES

DESIGNED & DRAWN BY HAL COVER